



Salvington Road, Worthing, BN13 2JD

Offers Around £381,995

A fantastic opportunity to acquire this characterful three-bedroom family home, ideally situated in the popular Salvington area of Worthing. Offering generous accommodation, off-road parking, and a desirable south-facing garden. This attractive property is presented in good order throughout while still offering excellent scope for modernisation and personalisation.

The home retains plenty of charm and character, with bright and spacious living areas creating a warm and welcoming feel. The south-facing garden enjoys plenty of sunshine and provides an ideal space for relaxing, entertaining, or family life.

Upstairs, there are three well-proportioned bedrooms alongside a family bathroom, making the property perfectly suited to growing families, first-time buyers, or those looking to upsize.



Council Tax Band: C

- South facing garden
- Three bedrooms
- Local shops
- Nearby Bus Stops
- EPC - D

- Off road parking for 2 -3 cars
- Gas central heating
- Popular school catchments
- Family parks and pubs within walking distance
- Character features



Worthing, a charming seaside town on the south coast of England, strikes a balance between Victorian elegance and contemporary energy. Its extensive pebble beach, historic pier and scenic promenade make for a quintessential coastal experience. A thriving cultural scene, including theatres, galleries and local events, brings vibrancy to the town. With lush green spaces such as Beach House Park and Highdown Gardens, plus a bustling town centre full of shops, restaurants and entertainment, Worthing is a well-connected, welcoming community with a rich history and enduring appeal.

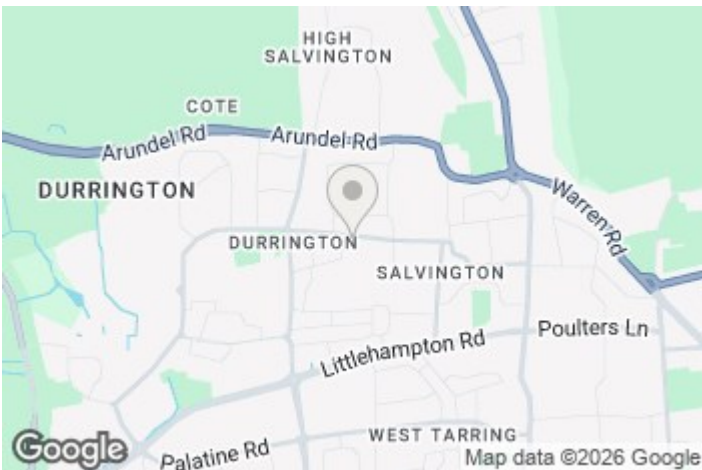

EPC Rating:

D

Energy Efficiency Rating		Current	Potential
Very energy efficient - lower running costs			
(92 plus)	A		
(81-91)	B		84
(69-80)	C		
(55-68)	D	67	
(39-54)	E		
(21-38)	F		
(1-20)	G		
Not energy efficient - higher running costs			
England & Wales		EU Directive 2002/91/EC	

GROUND FLOOR
678 sq.ft. (63.0 sq.m.) approx.

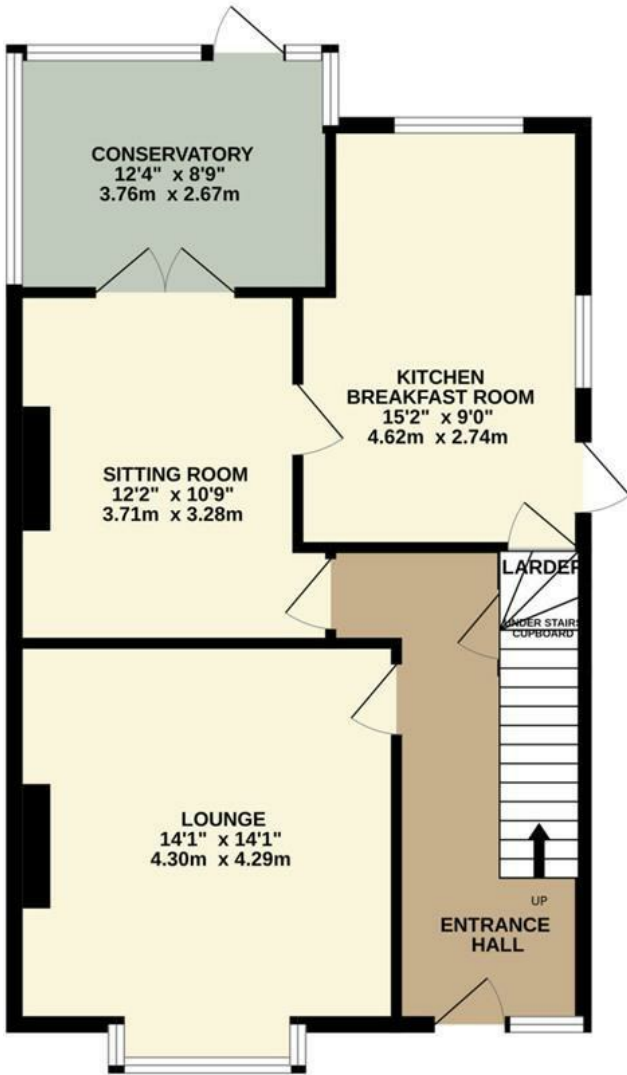

1ST FLOOR
519 sq.ft. (48.2 sq.m.) approx.

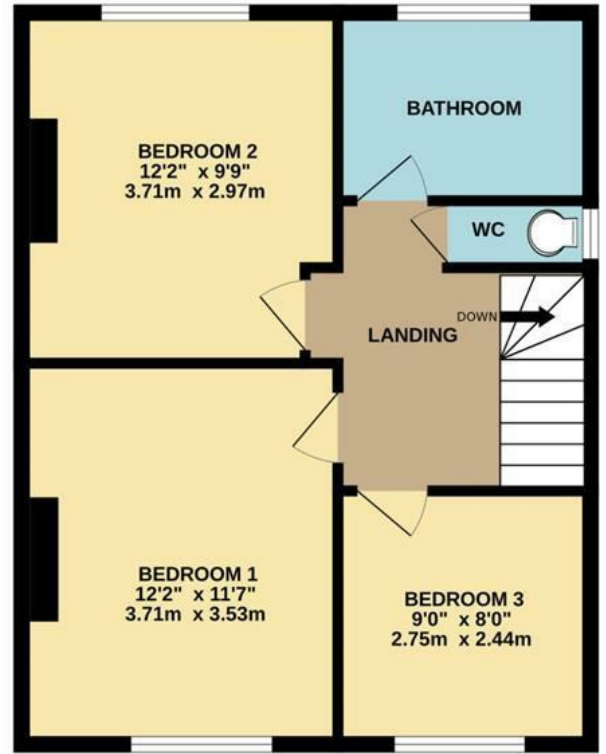

TOTAL FLOOR AREA : 1197 sq.ft. (111.2 sq.m.) approx.

Whilst every attempt has been made to ensure the accuracy of the floorplan contained here, measurements of doors, windows, rooms and any other items are approximate and no responsibility is taken for any error, omission or mis-statement. This plan is for illustrative purposes only and should be used as such by any prospective purchaser. The services, systems and appliances shown have not been tested and no guarantee as to their operability or efficiency can be given.
Made with Metropix ©2026

Aspire Residential | Goring-by-Sea
28 Goring Road
Goring-by-Sea
Worthing
BN12 4AD
Telephone: 01903 259 961
Email: info@aspireresidential.co.uk



Aspire Residential | Durrington / Salvington
5 Selden Parade
Salvington Road
Worthing
BN13 2HL
Telephone: 01903 910 424
Email: enquiries@aspireresidential.co.uk

Aspire Residential and Aspire Residential Estate Agents are trading names of Aspire Residential Real Estate Limited, a Company registered in England and Wales with registration number 11512783. VAT No. 305 0761 37

IMPORTANT NOTICE TO PURCHASERS: We endeavour to make our sales particulars accurate and reliable, however, they do not constitute or form part of an offer or any contract and none is to be relied upon as statements of representation or fact. The services, systems and appliances listed in this specification have not been tested by us and no guarantees as to their operating ability or efficiency are given. All measurements have been taken as a guide to prospective buyers only, and are not precise. If you require clarification or further information on any points, please contact us, especially if you are traveling some distance to view.